Formation 1 : Introduction

KRYPTOSPHERE®

Comment estimez-vous votre compréhension de l’IA?

Plan :

Qu’est ce qu’on va faire ici?

Comment on va le faire?

Qu’est ce que le Machine Learning?

Qu’est ce qu’on va faire ici?

1 formation par semaine tous les mercredis à 20h

Des TP toutes les semaines pour appliquer ce que vous avez appris.

Participation à des Hackathons.

A propos de Hackathons... (TSP only)

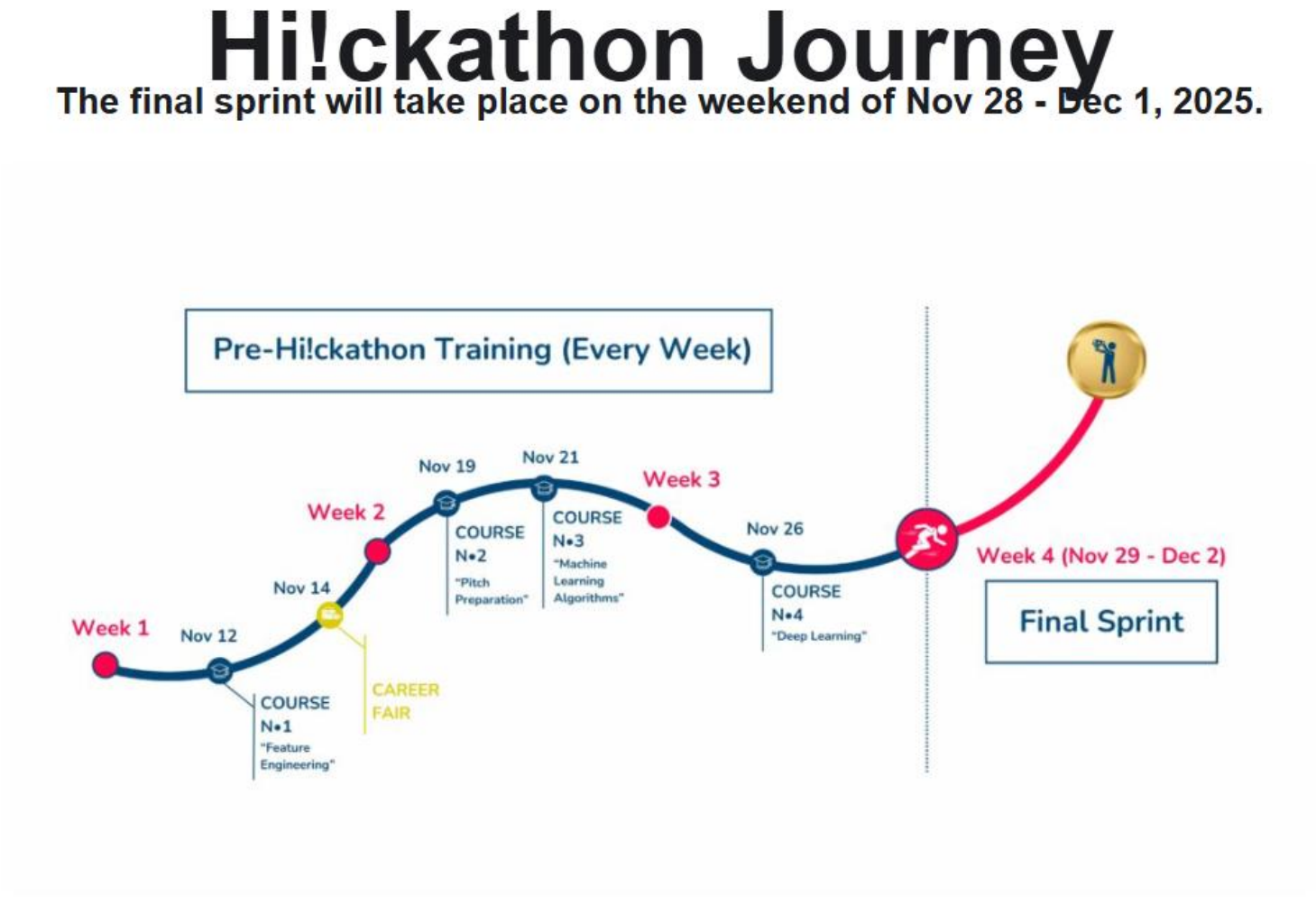

Objectifs

- A la fin de l’année vous aurez une idée très claire de comment marche chacun des principales branches de l’intelligence artificielle (Régression/ Classification, Deep Learning, Convolution, LLM…)

- Vous aurez un beau CV, un beau Git et vous saurez si L’IA est faite pour vous !

Comment faire du Machine Learning ?

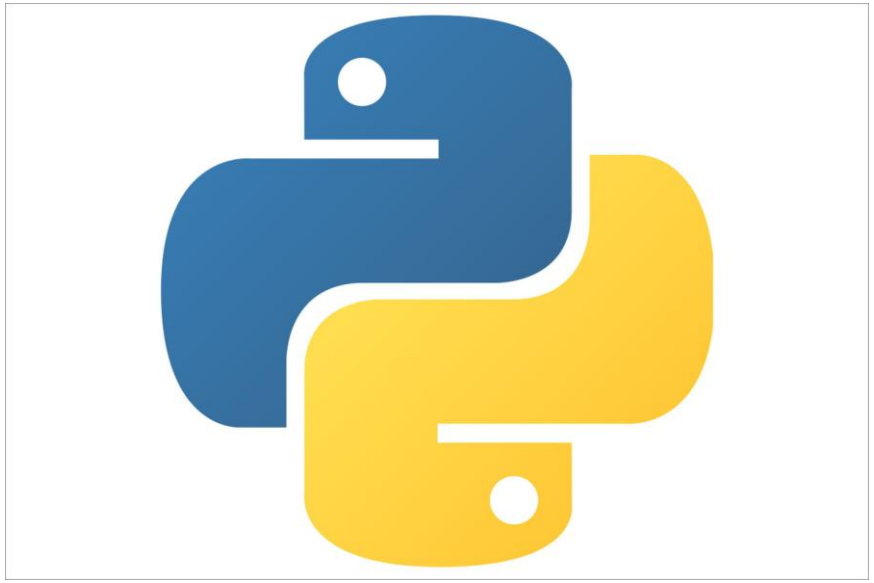

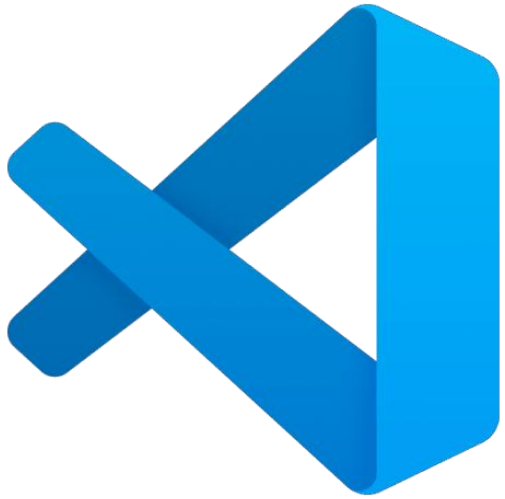

Comment se former ML ?

kaggle™

kaggle

Create

Home

Competitions

Datasets

Models

Benchmarks

Code

Discussions

Learn

More

Your Work

VIEWED

Model Validation

House Price Prediction

House Price Predictio...

Starter: Wine Reviews ...

Starter: Wine Reviews ...

EDITED

Exercise: Model Valida...

notebook17afb8d895

notebook98633bf66e

notebook2c07ffcbb1

Search

Learn

Gain the skills you need to do independent data science projects.

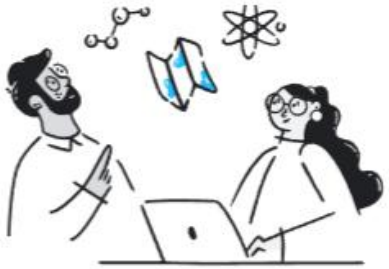

Your Courses

Completed

Intro to Machine Learning
Congratulations, you did it! Your certificate is ready.
View Certificate

Pandas
Congratulations, you did it! Your certificate is ready.
View Certificate

Intermediate Machine Learning
Congratulations, you did it! Your certificate is ready.
View Certificate

Data Visualization
Congratulations, you did it! Your certificate is ready.
View Certificate

Feature Engineering
Congratulations, you did it! Your certificate is ready.
View Certificate

Intro to Deep Learning
Congratulations! Now you're ready for: Guided Project: Detecting the Higgs Boson With TPUs
View Certificate

Computer Vision
Congratulations! Now you're ready for: Guided Project: Create Your First Submission
View Certificate

Time Series
Congratulations, you did it! Your certificate is ready.
View Certificate

Data Cleaning

Notre partenariat avec IBM

Pour aller plus loin :

Pour ceux qui aiment les maths / sont nostalgiques de la prepa :

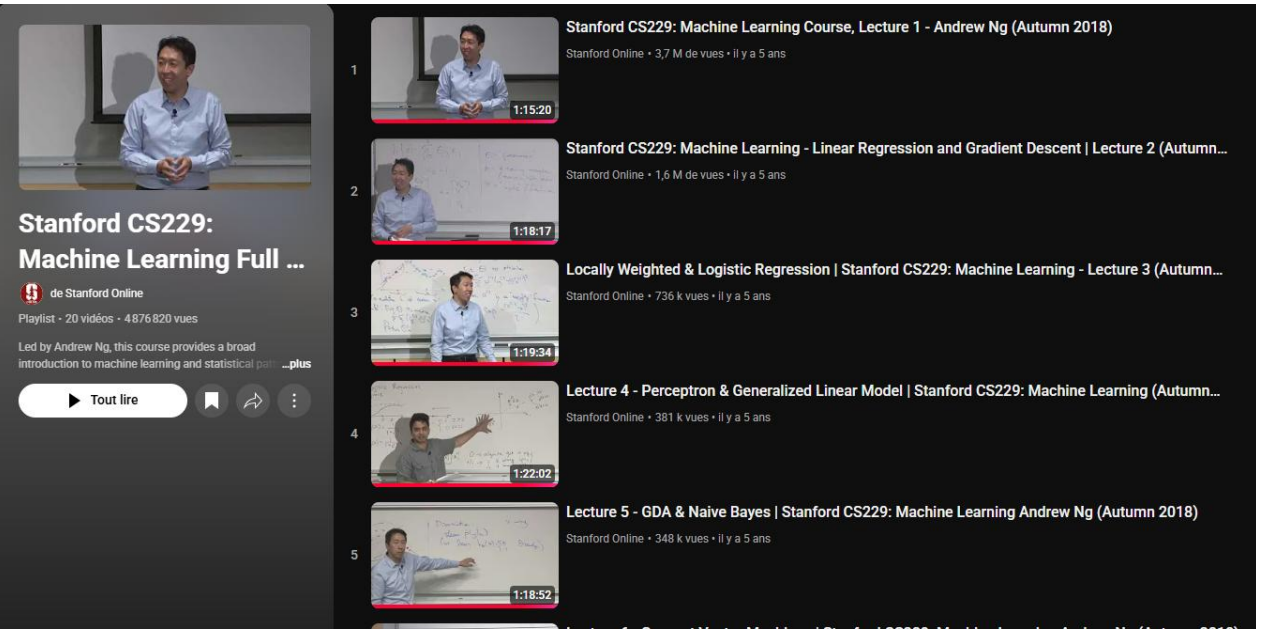

Pour ceux qui veulent devenir très efficace avec l'IA

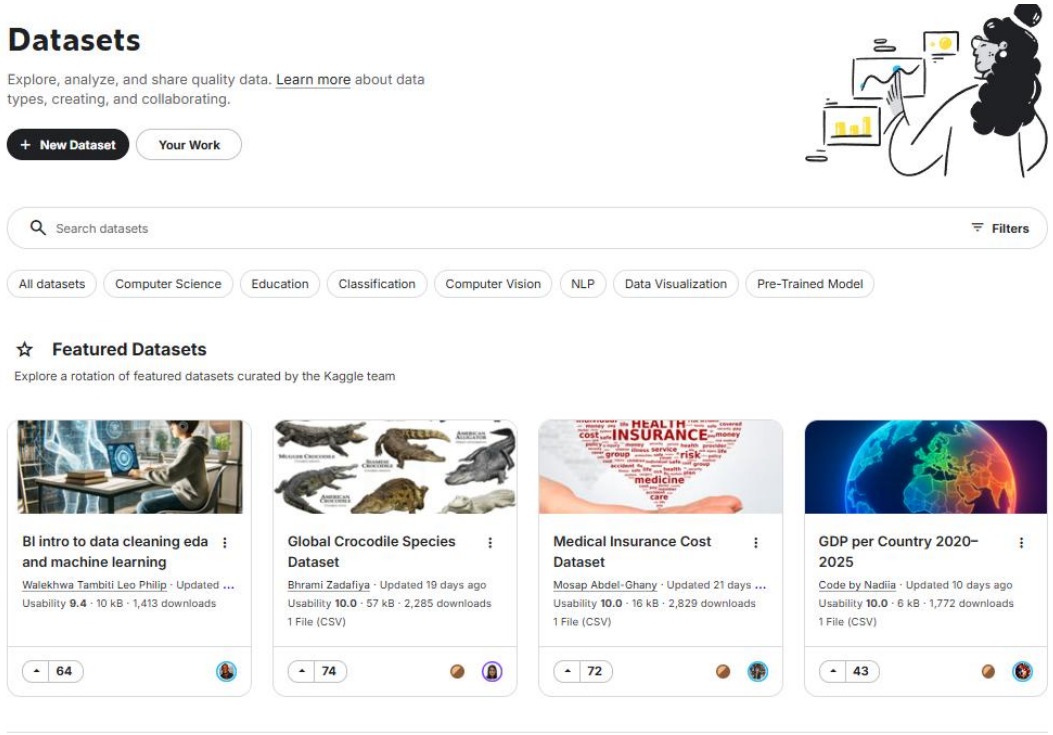

Qu’est ce que le Machine Learning?

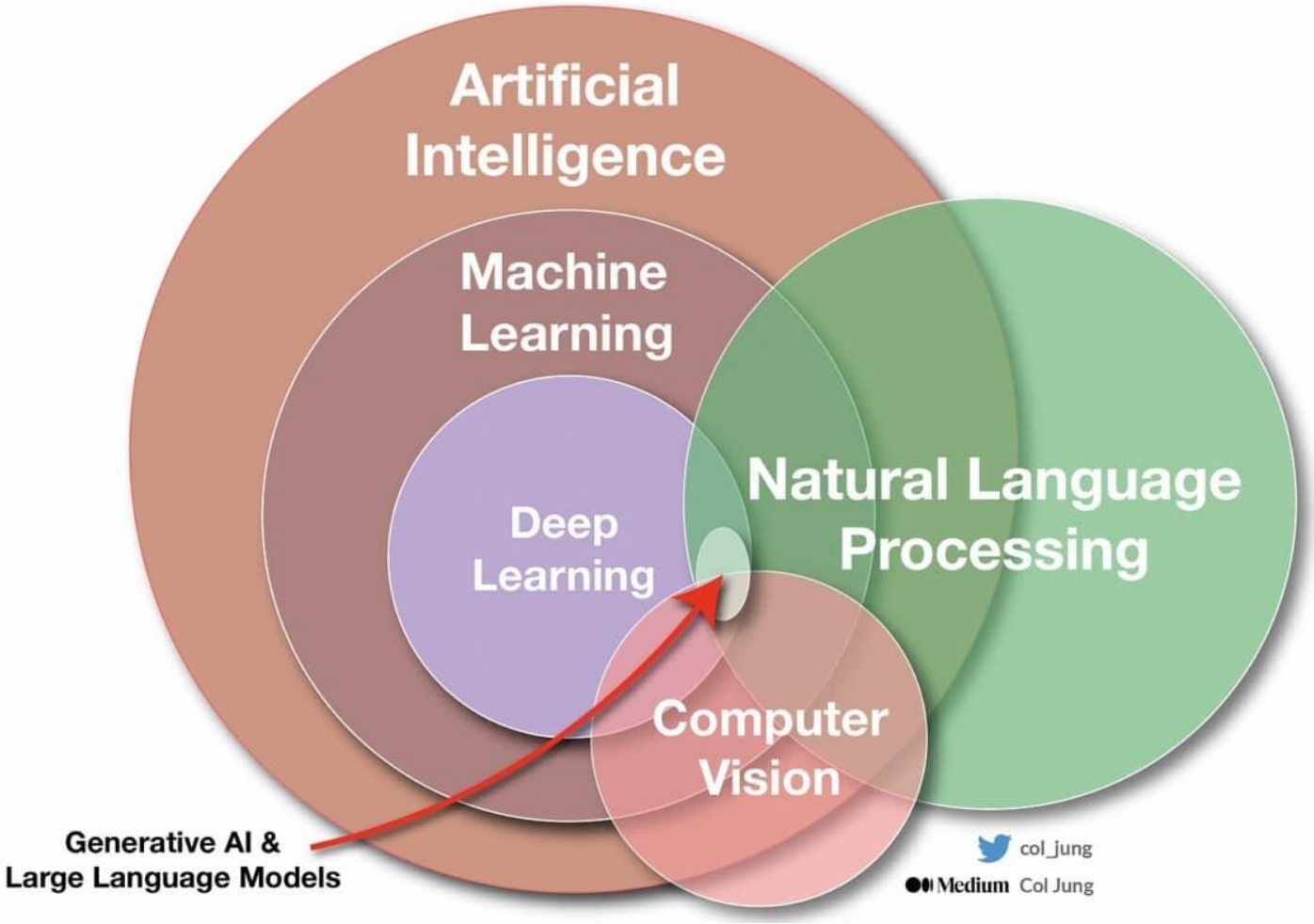

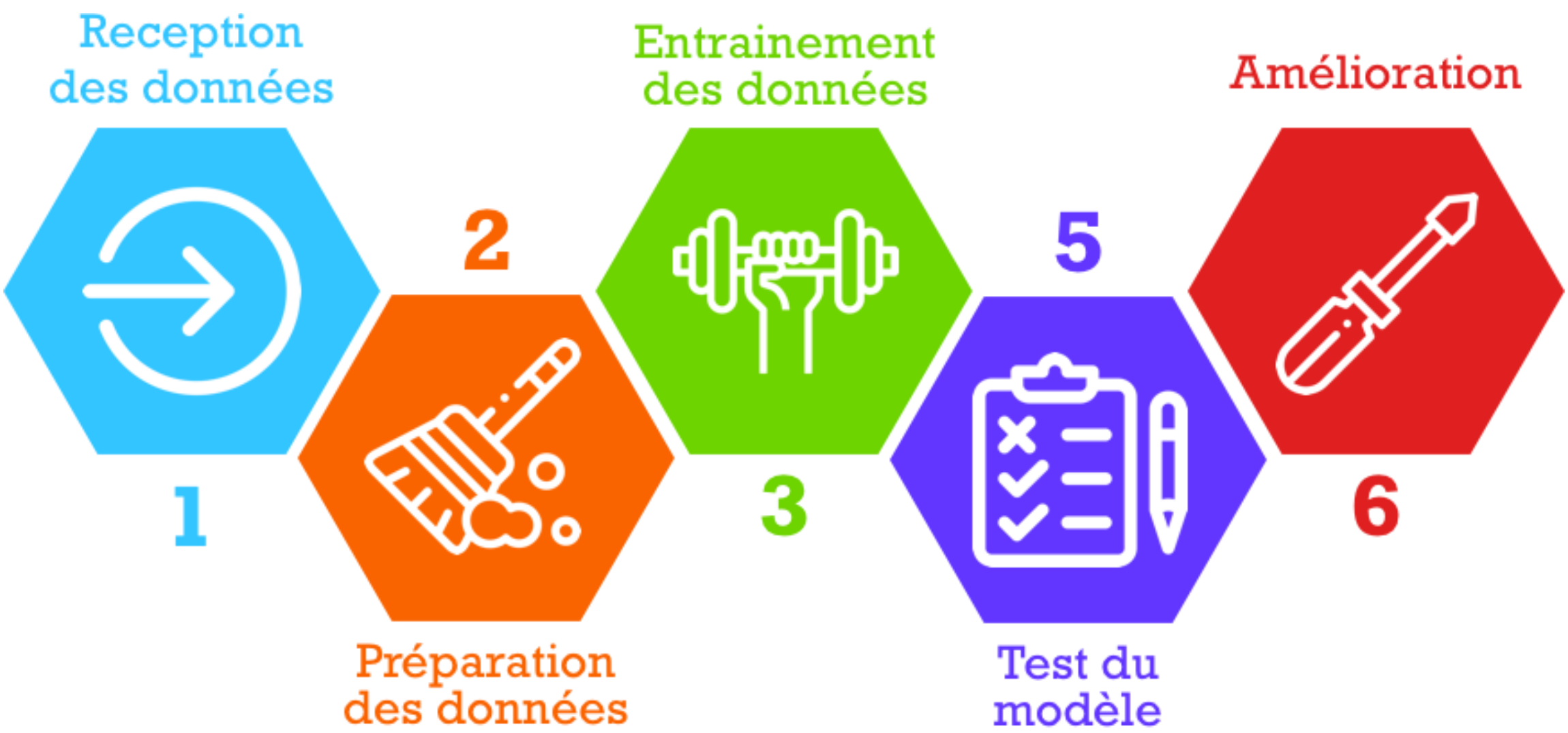
Reception des données
1
2
Préparation des données
Entrainement des données
3
5
Test du modèle
Amélioration
6

Une BDD : qualité des vins

	Unnamed: 0	country	description	designation	points	price	province	region_1	region_2	taster_name	taster_twitter_handle	title	variety	winery
0	0	Italy	Aromas include tropical fruit, broom, brimston...	Vulkà Bianco	87	NaN	Sicily & Sardinia	Etna	NaN	Kerin O'Keefe	@kerinokeefe	Nicosia 2013 Vulkà Bianco (Etna)	White Blend	Nicosia
1	1	Portugal	This is ripe and fruity, a wine that is smooth...	Avidagos	87	15.0	Douro	NaN	NaN	Roger Voss	@vossroger	Quinta dos Avidagos 2011 Avidagos Red (Douro)	Portuguese Red	Quinta dos Avidagos
2	2	US	Tart and snappy, the flavors of lime flesh and...	NaN	87	14.0	Oregon	Willamette Valley	Willamette Valley	Paul Gregutt	@paulgwine	Rainstorm 2013 Pinot Gris (Willamette Valley)	Pinot Gris	Rainstorm
3	3	US	Pineapple rind, lemon pith and orange blossom ...	Reserve Late Harvest	87	13.0	Michigan	Lake Michigan Shore	NaN	Alexander Peartree	NaN	St. Julian 2013 Reserve Late Harvest Riesling ...	Riesling	St. Julian
4	4	US	Much like the regular bottling from 2012, this...	Vintner's Reserve Wild Child Block	87	65.0	Oregon	Willamette Valley	Willamette Valley	Paul Gregutt	@paulgwine	Sweet Cheeks 2012 Vintner's Reserve Wild Child...	Pinot Noir	Sweet Cheeks
5	5	Spain	Blackberry and raspberry aromas show a typical...	Ars In Vitro	87	15.0	Northern Spain	Navarra	NaN	Michael Schachner	@wineschach	Tandem 2011 Ars In Vitro Tempranillo-Merlot (N...	Tempranillo-Merlot	Tandem
6	6	Italy	Here's a bright, informal red that opens with ...	Belsito	87	16.0	Sicily & Sardinia	Vittoria	NaN	Kerin O'Keefe	@kerinokeefe	Terre di Giurfo 2013 Belsito Frappato (Vittoria)	Frappato	Terre di Giurfo
7	7	France	This dry and restrained wine offers spice in p...	NaN	87	24.0	Alsace	Alsace	NaN	Roger Voss	@vossroger	Trimbach 2012 Gewurztraminer (Alsace)	Gewürztraminer	Trimbach
8	8	Germany	Savory dried thyme notes accent sunnier flavor...	Shine	87	12.0	Rheinhessen	NaN	NaN	Anna Lee C. Iijima	NaN	Heinz Eifel 2013 Shine Gewürztraminer (Rheinhe...	Gewürztraminer	Heinz Eifel
9	9	France	This has great depth of flavor with its fresh ...	Les Natures	87	27.0	Alsace	Alsace	NaN	Roger Voss	@vossroger	Jean-Baptiste Adam 2012 Les Natures Pinot Gris...	Pinot Gris	Jean-Baptiste Adam

A la semaine prochaine !